RURAL MUNICIPALITY OF ESTEVAN No. 5

West of the 2nd

#1-322 4th Street
Estevan, Sask.
S4A 0T8
Ph: (306)634-2222
Fx: (306)634-2223
Email:
administrator@rmestevan.ca
website: rmestevan.ca
Admin: MICHELLE DICKIE

REEVE- JASON LEBLANC
COUNCILLORS
DIV. 1- LORNE JAHN
DIV. 2- DONALD HILSTROM
DIV. 3- KEVIN DAOUST
DIV. 4- JAMES TROBERT
DIV. 5- RAMONA DUKART
DIV. 6- STEVE SMITH

SURROUNDING AREA

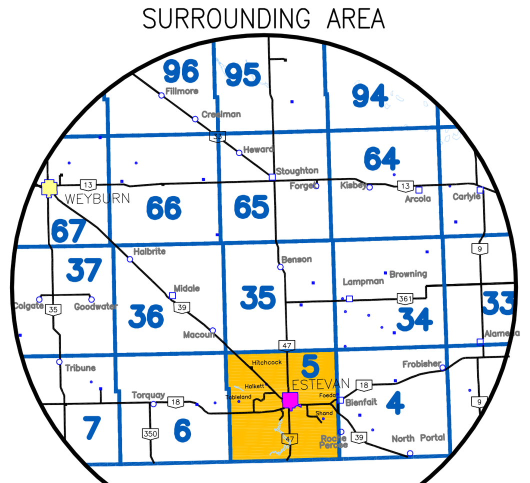

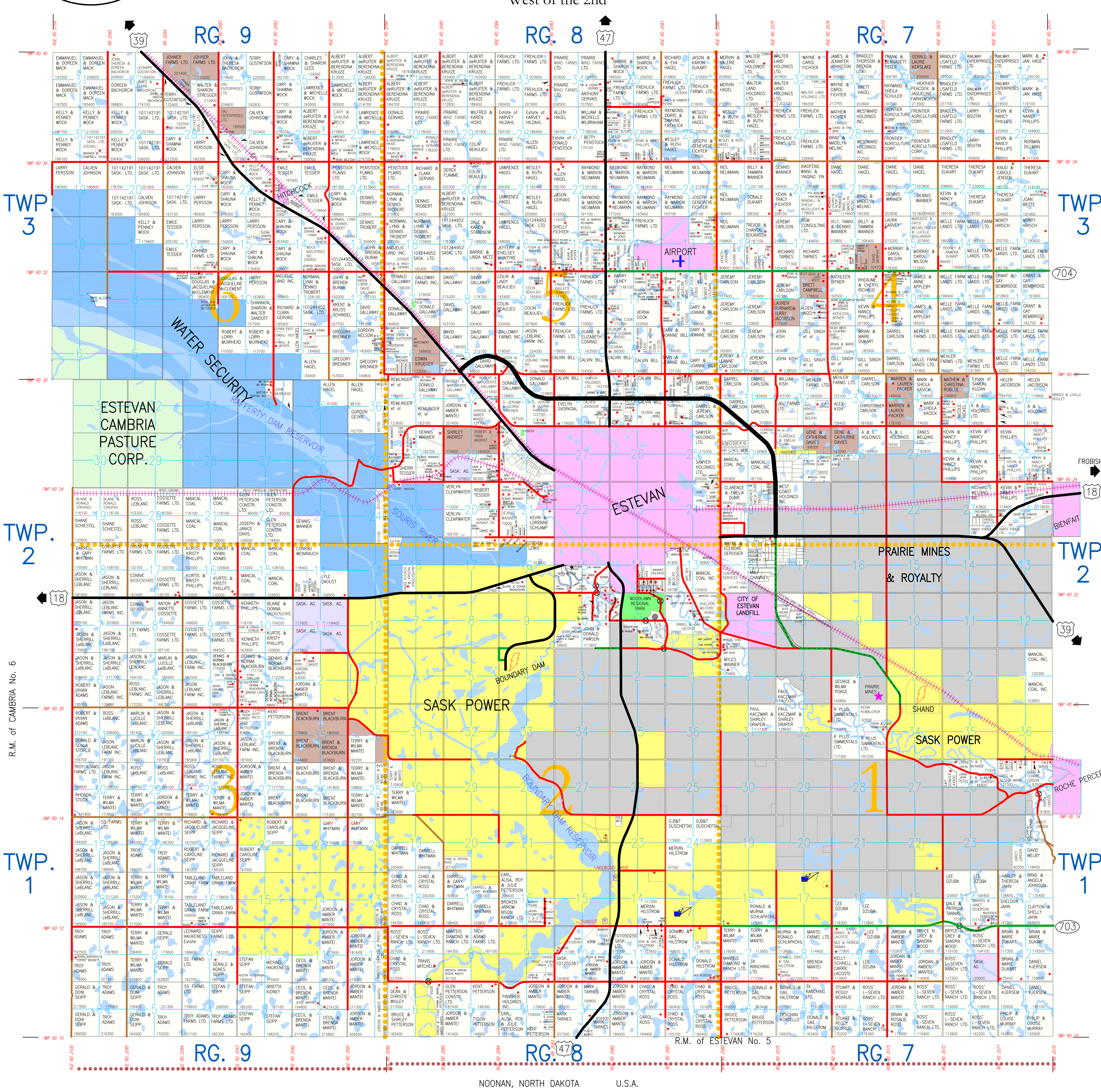

LEGEND

- PROVINCIAL HIGHWAY
- PRIMARY GRID ROAD
- MUNICIPAL ROAD
- GRADED ROAD
- TRAIL
- YARD ACCESS
- PIPELINE
- RAILWAY
- DIVISION LINES
- URBAN
- WATER/SLOUGH
- CO-OP PASTURE
- CROWN
- ORGANIC LAND
- WATER SECURITY
- SASK POWER
- PRAIRIE MINES & ROYALTY
- YARD SITE
- BRIDGE
- CEMETERY
- DRAG LINE
- TOWER
- GRAIN TERMINAL
- AIRPORT
- GOLF COURSE
- RESORT
- PICNIC AREA
- MONUMENT
- ALSO OWNS

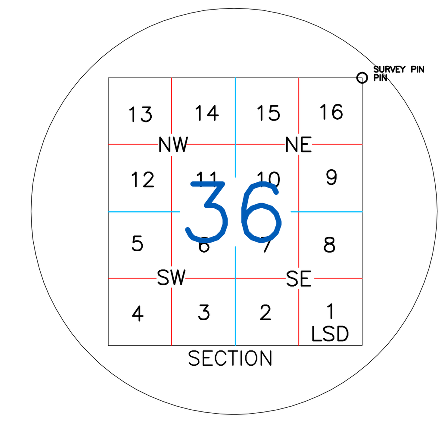

RESIDENCE LISTING

ADAMCEWICZ, JEFFREY SE15-2-8
ALEXANDER, ROCKY & ERIN NW30-2-8
ANDERSON, ANGELA SE24-3-7
ANDERSEN, BRIAN & PAULA SE30-2-8
ANDERSEN, DONALD & DOREEN NE18-2-7
ANDERSEN, DWAYNE & GAIL NE30-3-7
ANDERSEN, DARRYL & SUSAN SW15-3-8
ANDERSON, GEOFFREY & PATRICIA SE12-1-8
ANDRIST, ROBERT & CHERYL SW16-1-8
ANDRIST, ROBERT & TANIA NE29-2-8
ANDRIST, ROBERT & SHIRLEY NE29-2-8
ASPHOLM, SHAUN SW26-3-9

BACHORCIK, JOHN & THERESA NW32-3-9
BACHORCIK, JAMES & ELAINE SE32-3-9
BALKWILL, GARNET & NIKI SW30-2-8
BARBOUR, WENDY SW12-3-8
BATCHILDER, DARYL NE20-2-8
BATH, SUSAN SE18-3-7
BAWTINHEIMER, MICHAEL NE24-2-7
BEAHM, BRIAN & JOY NW31-3-8
BEAULIEU, DANIELLE SE16-3-8
BEAULIEU, COLIN & LINDY SW9-3-8
BEMBRIDGE, GRANT & GAY SE12-3-7
BEMBRIDGE, JASON SE12-3-7
BENNING, ROD & DANA SE14-2-8
BJORNSON, ALLAN SW5-3-8
BILETSKY, RYAN SW25-3-9
BILL, CALVIN SE3-3-8
BIRD, CRAIG & TINA NW28-3-7
BITTMAN, MARK & BRIDGET NE21-2-8
BLACKBURN, BRENT & BRENDA NW35-1-9
BLACKBURN, DENNIS & NORMA NW3-2-9
BLANCHETTE, RENE & RHONDA NE1-3-9
BLONDEAU, FRANCES NW12-2-8
BONTHOUX, MORGAN & FAY SW6-3-8
BOOTS, CHAD & SCHMIDT, LESLEY SE26-3-8
BOULET, ARNOLD & LUCILLE NE36-2-7
BOURASSA, TREVOR & CHANTAL NE18-3-7
BOURGET, JANENE SE30-2-8
BOUTIN, LARRY NW12-2-8
BOXRUD, STUART & PEGGY SW4-1-7
BRAILEAN, JARED & HEINZ, CHANTEL NW27-3-9
BRENNER, GREG & CINDY SE1-3-9
BROKENSHIRE, BLAINE & DONNA SW16-2-8
BROKENSHIRE, WAYNE & CONNIE NW8-2-9
BROOKS, DARRIN & DENISE NW36-2-8
BUSH, DOUGLAS & SONJA NE17-2-8
BYERS, TANNER & TIFFANY NW10-3-7

CAMPBELL, BRETT NE8-3-7
CARLSON, CHRISTOPHER SE33-7-2
CARLSON, DAVID & SHARON SE24-2-7
CARLSON, JEREMY SW6-3-7
CARRIERE, JAMES & ELAINE NE15-3-8
CHAMNEY, MICHAEL & JACQUELINE SE18-2-7
CHEREWYK, ROLAND NE13-3-8
CHRISTENSON, RAYMOND & TARA NW6-3-8
CIEPLISKI, JEREMY & ALEXIS NE12-3-8
CINNAMON, NEIL & ALISA NE13-3-8
CLEARWATER, DAVID & VERLYN SW28-2-8
CLEARWATER, KORY SE29-2-8
COCHRAN, BRIAN NW2-3-8
COLEMAN, ROBERT & JODY NE12-3-8
COLLINS, PAUL & LINDSAY NE22-1-8
COOK, COLIN & JENNIFER SW11-3-8
COOK, VERNA SW11-3-8
COSSETTE, ANTON & ANNETTE NE8-2-9
COSSETTE, RANDY & PENNY SE17-2-9
COSSETTE, ROBERT & CAROL SE17-2-9
CROOK, RICHARD & MICHELE NE31-3-7
CULLEN, RODNEY & BRANDY SW26-3-9
CURTIS, DOUG & CRYSTA FABAR NW25-1-7
CURTIS, ROB & WENDY SW3-2-9

DAAE, CHRISTINE / HANSON, LORNE & C. SE14-2-8
DALZIEL, JASON & CYNTHIA SE14-2-8
DAOUST, KEVIN & TARA SE4-2-9
DAOUST, LYLE SE14-2-9
DAOUST, LYLE SW24-2-7
DAOUST, MYRON & MAUREEN NW2-2-9
DAVIS, MARK & CAROL NE7-3-9
DAYMAN, BILLY & SHELLEY SW35-2-8
DAYMAN, KELLY & SHARON SW35-2-8
DAYMAN, S & McINTYRE, M. NW35-2-8
DENOUDEN, BRADLEY & PAULETTE SE14-3-8
DERBY, BRIAN & PAULA MOHAGEN-DERBY SW16-3-7
DEREN, DOUGLAS & PENNY SE15-2-8
DESAUTELS, JEVON & JILLIAN SW32-3-8
DEW, BRIAN & MELONY SW35-3-8
DICKIE, KEVIN & MICHELLE SW16-3-7
DILLMAN, NORMAN & MAUREEN SE25-3-7
DOWKER, EDWIN & PAULETTE NW26-1-7
DRADER, MILES NW28-2-8
DRYDEN, EVERETTE & FAYE SE12-2-8
DUKART, BRIAN & MARIE SW12-1-7
DUKART, DONALD SE19-3-7
DUKART, RODNEY & RAMONA SW14-3-7
DUNFORD, FRANK & PAULETTE NW10-3-8
DUNFORD, NATHAN & BARB NW10-3-8
DURR, CLARENCE & EMELIA NW19-2-7
DURR, WILLIAM & JENNIFER NE34-2-9
DZERYK, DAVID & MELANIE SE11-2-8
DZUBA, LEE NE9-1-7

EAGLES, JEFFREY & CODI SW16-3-7
ERICKSON, BRENT & ANGEL SE11-2-8

FARDEN, KORY & ANDREA WILSON SW35-2-7
FARIS, MATTHEW & LINDSAY SW16-3-7
FARR, CHAD & ERIN SE14-2-8
FICHTEMANN, GERALD NE10-2-8
FICHTER, BLANE & KENDRA SW15-3-8
FICHTER, BLANE & VAN DE WOESTYNE, C. SW15-3-8
FICHTER, CHRISTOPHER NW14-3-8
FICHTER, JUSTIN NW36-2-8
FICHTER, KEVIN & TRACY SW20-3-7
FICHTER, SHELLY NW15-3-8
FIEST, ELSIE NE21-3-9
FIEST, TIM NE21-3-9
FLAMME, DEREK & JACKIE NE24-2-8
FONSTAD, BILL & DENISE NE18-2-7
FONSTAD, BRYAN & SHARON SE25-2-7
FRANKLIN, ERIC & BRENDA NE4-2-9
FREHLICK, RAYMOND & DORIS NW14-3-8
FRIESS, BLAIR & WENDY NW11-2-8

GALLAWAY, DAVID & KIM NE32-2-8
GALLAWAY, DONALD & LORI-GAY NW32-2-8
GARVEY, LAURA NW15-3-7
GEORGE, CLINT & KELLY NE11-3-8
GERLE, JEFFREY SW18-2-7
GERVAIS, ANTHONY SE34-3-8
GERVAIS, CURTUS & TRACY SW18-3-8
GERVAIS, DON NW30-3-8
GERVAIS, MICHAEL NE14-3-9
GERVAIS, REG & SANDRA NW21-2-8
GERVAIS, RENE NW21-2-8
GERVAIS, RICHARD & JUNE NE19-3-8
GERVAIS, RONALD & BETH SE30-3-8
GERVAIS, TIM & LAURIE SE34-3-8
GESSNER, STAN & BARB NW11-2-8
GIBSON, RICHARD & TANYA NE12-3-9
GLAZIER, DIANE SE16-3-7
GODMAN, DEL & RUTH NW2-3-8

HAGEL, ALDEN SE8-3-7
HAGEL, ALLAN & BEVERLY NW22-3-8
HAGEL, WESLEY & RUTH NW30-3-7
HALIREWICH, MICHAEL & JULYN SW6-3-8
HALL, DEREK & MICHELLE SE18-3-7
HALL, GARNET & BARBARA SE20-2-8
HAMLET OF HITCHCOCK SW23-3-9
HANSEN, RYAN & KELLY NW8-3-7
HANSON, GARY & SHAUNTELLE NW19-2-8
HANSON, LANE & FRANCES SE15-2-8
HANSON, MARTY & MELISSA SE14-2-8
HASE, MARK & JAN NE36-3-7
HARKINS, CLAYTON & COLLEEN NE9-3-8
HAUKENESS, MILES & BEVERLEY SW14-3-8
HEIER, MARGARET NE21-2-8
HEINZ, LORAN & MARIANNE SE27-3-9
HERMAN, TAYLOR & BARBOUR, CASEY NE11-3-8
HILDAHL, BLAIR & LAUREL NE28-3-8
HILSTROM, DONALD & GAIL NW12-1-8
HILSTROM, ERIC & AMBER NE11-1-8
HINZMAN, LESTER SW10-2-8
HIRSCH, MONTY NE13-3-7
HISKE, WILFRED & KAREN NE20-3-8
HODGENS, JOHN & BRENDA SE27-3-8
HOLMGREN, PERRY & LAUREL SE8-3-7
HOLTZ, DAVID & STACEY SW3-2-9
HORROCKS, RALPH & WENDY SW30-3-8
HORVATH, ROBIN & BENNETT, LOUISE SW7-1-9
HUBER, ROGER NE18-2-7

IRELAND, JASON & JANE NE34-2-9
IRVINE, MICHAEL & HEATHER NW10-3-7

JACQUES, ALBERT & DEBBIE SE22-1-7
JAHN, LORNE & CHRISTINA NW26-1-7
JENSEN, CARMAN SE26-3-8
JENSEN, KNUD & CAROLE SE30-3-9
JOCELYN, ADAM & TRINDA NW24-3-7
JOHNER, BRAD SW7-2-7
JOHNER, LAWRENCE & CHARLOTTE SE18-3-7
JOHNSTON, JAMES & JENNIFER NW33-3-7
JONES, NATHAN SE14-3-8
JUTRUS, KAILA SW8-1-7

KACZMAR, PAUL NW4-1-8
KASICK, MARK & SHEILA SE34-2-7
KATRUSIK, GARY SE35-3-8
KEELER, DEREK & JODI SE14-2-8
KENDALL, DENNIS & ANNETTE SE15-3-8
KENDALL, JUSTIN & PAIGE SW16-3-8
KENNEDY, WAYNE & DEBBIE NW35-2-8
KING, HARVEY NE24-2-8
KIRK, KEVIN & THERESA SE30-3-8
KISH, JOHN & PAULETTE SW5-3-7
KJERSEM, DANIEL SE12-1-7
KLASSEN, JAMES & DAWN NW12-3-8
KLASSEN, JOHNATHON & RAQUEL SE12-1-8
KOLAKOWSKI, JANET SE30-2-8
KOLKE, DARYL & BERVAICKSO NW6-2-7
KOWALCHUK, KEVIN & JODIE NE33-1-7
KROEKER, MARK & EMILY SW6-3-8
KROWICKI, JOHN NE10-2-8

KULACH, D & PROCYSHYN, K. SW18-2-8
KVAMME, TERRY & PAMELA SW10-3-7

LACOSTE, BRUCE & PATSY SE12-2-8
LACOSTE, DANIEL & GAIL NW9-1-7
LAICH, JORDAN SW3-2-9
LAMB, NATHAN & BRENDA NW12-2-8
LANGEN, Estate of MARION SE25-1-7
LANGEN, DARCY & SANDRA SE25-1-7
LAWRENCE, GEORGE & GWENDOLYN NE24-2-8
LEADBETTER, VERNON & ELEANOR NE33-1-9
LeBLANC, JASON & SHERRIL SW7-2-9
LeBLANC, MARLIN & LUCILLE NE32-1-7
LeBLANC, ROSS & MARY NW28-1-9
LEES, CHARLES & SHARON NE35-3-9
LEES, ROBERT & MARIAN NW11-2-8
LEPTICH, JAMIE & JOLENE SE32-2-7
LESLIE, GARRY & TERESA NW30-2-8
LISCHKA, MONIQUE & RENAULD, VICTOR SW21-3-7
LIU, YIXIAN & QUIN NE11-3-8
LOWENBERG, D. & ARGUEL, C. SE25-2-7
LUDWIG, A. & HILSTROM, A. NE11-1-8

MacDONALD, BRIAN & COLLEEN SW9-3-7
MACK, AARON & CHANTEL NW14-3-8
MACK, JEFFREY SE14-1-7
MACK, KEVIN & KRISTINE NW26-3-8
MACK, LANCE & WILMA NW14-3-8
MANN, GREG & ALISHA NE25-1-7
MANN, RICHARD & SHARON NW25-1-7
MANTEI, CECIL & BRENDA NE2-1-9
MANTEI, J. & HALE, J. NW2-1-9
MANTEI, JORDAN & AMBER SE32-2-8
MANTEI, TERRY & WILMA SE28-1-9
MARR, MICHAEL & JACQUELINE NW12-3-8
McCLEMENT, DOUG & JACQUELINE SE9-3-9
McCLEMENT, LOGAN & LAURA NE9-3-9
McDAVID, MICHAEL & CHARLENE NW10-1-8
McGILLICKY, KYLE & DANIELLE SE20-3-7
McGILLICKY, RANDALL & SHEILA SE20-3-7
McGILLICKY, TYSON & UNGER, TATUM SE20-3-7
McINTYRE, JEFF & CHELSEY SW16-3-8
McINTYRE, M. & S. NW35-3-8
McLEAN, ANNE & VERNON NE21-2-8
McLELLAN, DANIEL & OHANDLEY, PAMELA NW6-3-8
McNABB, SHELDON & SUZANNE NE26-1-7
MEHLER, GUY & JACQUELINE NE10-2-8
MELLE, JOE & TAMMY SW12-3-7
MELLE, JOHN & CINDY SW12-3-7
MEMORY, TIM & KENDRA NW30-2-8
MEMORY, TRACEY & MELONIE SE28-2-8
METZ, BARRIE & LINDA SE17-3-8
MICHAEL, SHAWN & DAKOTA NW21-2-8
MICHEL, SHERIDON NE25-2-7
MILLER, KEN & JANICE SE16-3-9
MILLER, STANLEY & KAREN NW27-3-7
MILFORD, MICHAEL & JULIE SW28-2-8
MILFORD, SHELDON NE12-2-8
MILFORD, STANLEY & VERA NW21-2-8
MILTON, JAMES SW30-3-7
MITCHELL, TRAVIS SE7-1-8
MONTES, MATTHEW & SARYNA NE34-2-9
MORHART, BARTLEY & CHRISTA NE13-3-8
MOY, IRENE NW10-2-8
MURPHY, DAVID & LAURETTA SE16-3-7
MURPHY, GERALD & MELISSA SW25-2-7
MURRAY, EVAN & ALYCIA SE29-2-8
MURRAY, WILLIAM NW16-2-8

NELSON, GORDON NE1-3-9
NEUMANN, NEIL NW11-3-8
NEUMANN, RAYMOND & MARION SW23-3-8
NIXON, JOHN NW2-2-9
NOBLE, VIRGIL & BRENDA SE35-2-8

OLDHAVER, DAVID & LONNIE NE2-3-9
OLFERT, BRENT & JENNIFER SE14-2-8
OLNEY, BARRY NW11-3-8

PACKER, WARREN & LAUREN NW34-2-7
PASKOWSKI, MICHAEL & IRENE SW35-3-8
PATERSON, TRAVIS & RENEE NE1-2-8
PEARSON, KENNETH SW10-1-7
PENSTOCK, DONALD & BETTY SE27-3-8
PERRAULT, CHAD & LANA SE29-2-8
PERSSON, LARRY SE28-3-9
PETER, FRANK & BERNADETT NW34-3-7
PETERSON, SAMUEL & CARLA SW6-3-8
PETERSON, TYLER & STACEY SE16-1-8
PETTERSON, BRUCE & SHIRLEY SW6-1-7
PETTERSON, KENT & CARMELLA NE5-1-8
PETTERSON, SHAWN & JANICE NE6-1-8
PHILLIPS, KENNETH & DIANNE SE16-2-9
PHILLIPS, KEVIN & NANCY SW26-3-8
PHILLIPS, KURTIS & KRISTY SE16-2-9
PIPER, LYLE & ANDREW NW1-2-3
POLK, LANDON SW36-2-7
PUSHIE, JAMES & KIMBERLY SW36-3-8
PYLYCHATY, BRADLEY & BRITTANY SW30-3-7

REEDER, DEREK NW28-3-9
REETZ, DOUGLAS & LOIS NE8-3-7
REETZ, RICHARD & LIBBY NW10-3-7
RICARD, EUGENE & KATHLEEN SW14-3-8
RICHAUD, RHEAUME & CHERYL NE9-3-7
RIDGWAY, SCOTT & JANINE NE1-3-9
ROBBLEE, MATT & CHRISTINA NW35-2-7
ROHATYN, SEAN & LAURIE NE14-3-9
ROSS, BRIAN & ROSALIE SE9-1-8
ROSS, CHAD & CRYSTAL NW1-1-8
ROSS, CAROL SE2-1-8
ROSS, DARREN & SANDRA SE16-3-7
ROSS, JEREMY SW35-2-8
ROSS, KEVIN & LAURIE NE12-3-9

SALMERS, ERIC & CARRIERE, TRISHA NW12-3-8
SCHELL, JAMES NE15-3-8
SCHINDEL, BRENT & ARLISS SW12-3-9
SCHLAMP, JARED & KRISTEN SE14-2-8
SCHLAMP, KEVIN & LORRAINE SE21-2-8
SCHLAPKOHL, RONALD & MURNA NW14-3-8
SCHMIDT, DANIEL & MARCIA SW16-1-9
SCHNELL, K. & LACOSTE, C. NW2-3-9
SCHOLPP, KODY SW26-3-9
SCHULTE, BARRY & JOANNE SE14-2-8
SCHULTE, GARRET NE11-1-7
SEEMAN, D. & MANTEI, S. NW35-2-8
SEIPP, GERALD & AGNES SE9-1-9
SEIPP, TIM & LESA NW22-1-9
SEVERSON, MACKENZIE SE14-1-7
SHAUF, STEVEN & CHRISTINE SW16-3-7
SHAW, BART & CARR, LORI NE11-1-8
SHERIFF, DUANE NW16-2-8
SHORT, JERAMIE & HEIDI SE26-3-8
SIMMONS, RICHARD & GLADYS SW15-3-8
SMART, RALPH & MICHELLE NE13-3-8
SMITH, STEVE SE15-3-8
SPENST, CAMERON & AMANDA SE8-3-7
STEPP, BYRON & TIFFANY SW14-2-9
STOCK, RHONDA SW30-1-9
STORLIE, DONALD & SONYA SW10-2-9
STORY, ROBERT & DARYL NE21-2-8
STOVIN, RANDY & TERESA SW21-2-8
STREGGER, RONALD & MARIE SE28-2-8
STREGGER, WALTER & SHARON SE33-3-9
STRILAEFF, RANDY & CHRISTINE SW14-3-8
STROPKO, B. & FRANKO, P. SW36-2-8
SVORKDAL, EVELYN SW34-2-8
SWALLOW, EVAN NW3-2-9
SYMONS, JAY & MERCEDES SW15-2-8

TANGJERD, DUSTIN & MEGAN SE14-2-8
TANNAS, DALE & PATRICIA NW9-1-7
TARNES, MARK SE3-1-8
TARNES, PETER & IRENE SE10-1-8
TARNES, RICHARD & BETTY SW17-3-7
TEDFORD, JERROD & HEARD, MARSHA SE14-3-9
TEDFORD, HARVEY & MELODY SE14-2-9
TESSIER, ROBERT NE20-2-8
TESSIER, SHERRI SW30-2-8
TETZLAF, R. & HIMMELSPACH, L. SE30-2-8
THIESSEN, PEDRO & MARGARETHA SW9-3-7
THREINEN, JEROME & GLORIA SW33-2-8
THREINEN, JOSEPH & KARA SE33-2-8
TINDALE, KAYLA SE8-3-7
TROBERT, DENNIS, NORMAN & JANIS SE4-3-8
TROBERT, FRANK & KATHY NE2-3-8
TROBERT, JAMES & DORIS NW10-3-7
TROBERT, JOE & GLORIA SE15-3-8
TROBERT, KEVIN & CARRIE SE15-3-8
TROBERT, NORMAN & LYNN NW18-3-8
TURNBULL, AARON & TAUNIA SW36-2-8
TURNBULL, EDWARD SW36-2-8
TURNBULL, TYSON & KATY NW36-2-8

ULBRICH, KARSTEN & HELGA NW34-1-9
UNGER, NEIL & NOEL NE11-1-8

VEZINA, SHERI-ANN SE32-2-8

WALLSTER, ASHLEY & JODY SW35-2-7
WALKER, KEVIN & KRISTIE SE8-3-7
WANNER, CORY & CECILA SW35-2-8
WANNER, DAVID & LILIANNE NE24-2-8
WANNER, DENNIS & ELVA NE30-2-8
WANNER, MYLES & CHERYL NW6-2-7
WHITMAN, VERN & TINA NE31-2-8
WIGLEY, DEAN & CHRISTIE NW6-1-8
WILHELM, BRAD & TENILLE SW11-2-8
WILLIAMS, JOHN & THERESA NE10-2-8
WILSON, BRADLEY & MANDY NE18-2-7
WILSON, MORRAY & CAROL SW15-3-7
WINGERT, LARRY & CONNIE SE20-2-8
WOCK, BARRY & SHARON NW35-3-8
WOCK, CARY & SHAUNA NW25-3-9
WOCK, GREG NE22-3-9
WOCK, KELLY & PENNY SE22-3-9
WOCK, LAWRENCE & MICHELLE SE25-3-9
WOODEND RESORT NW14-1-8 / SE15-1-8
WOODS, B. & BAILEY, G. SW14-3-8

YERGENS, DARCY & DIANNA SW12-3-8
YOUNG, CAMPBELL & MIRANDA SE30-3-9

ZABEL, PAUL & ALLISON SW23-3-9
ZAHORODIN, NICK NE18-2-7
ZAJAC, PHILLIP SE34-2-8
ZUKEWICH, BRAD & LEASA SW35-2-7

101271922 SASK. LTD. SW14-2-8

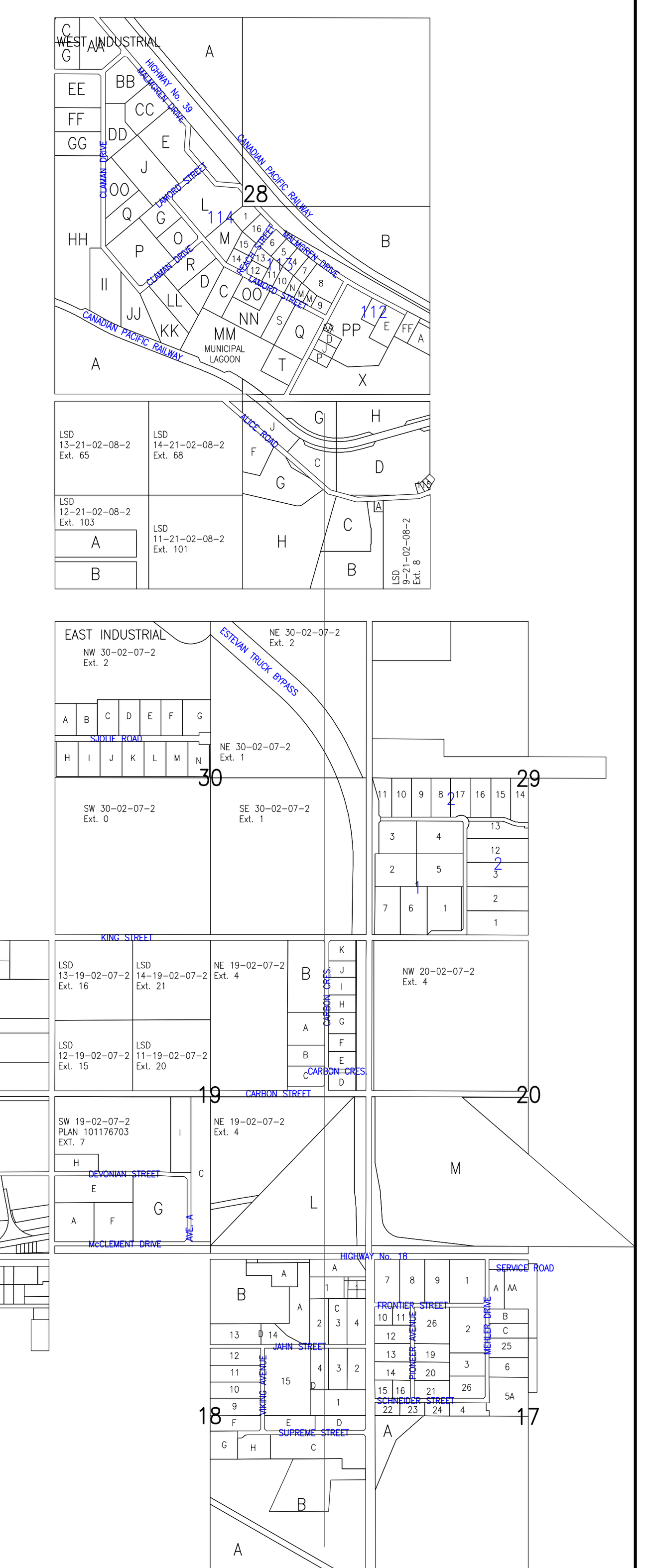

INSET SUBDIVISIONS

QUARTER	PARCEL	OWNER
SW 19-2-7 W2	A	MAYNARDS LIQUIDATION GROUP INC.
	E	HMQ
	F,G	ICON INVESTMENTS - KRW INVESTMENTS
		WANNER HOLDINGS
	C,I	GENESIS CONSTRUCTION
	H	DAVE WANNER & TERRY WANNER
	REMAINDER	ICON INVESTMENTS
NE 19-2-7 W2	A	RS WILSON CONSTRUCTION
	B,C	ALBERTA 506063
	D,E,F,G	MARION -SANDY WILSON- LAND DEVELOPMENT
	B	MARION -SANDY WILSON- LAND DEVELOPMENT
	J,K	SUNCOR ENERGY
	I	SERV HOLDINGS
SW 29-2-7 W2	1,4,5,6	CALIDON FINANCIAL SERVICES INC.
	7	SOUTHERN PLAINS CO-OPERATIVE LIMITED
	2	SOUTHERN PLAINS CO-OPERATIVE LIMITED
	3	CAMPBELL, DANIEL LAWRENCE
	1-3,8,9	CALIDON FINANCIAL SERVICES INC.
	10-11	SASKPOWER
	12-17	CALIDON FINANCIAL SERVICES INC.
NW 30-2-7 W2	A,B,E-N	BERT BAXTER
	C,D	LAND SHARK 49 LTD.
	REMAINDER	BERT BAXTER
NW 17-2-7 W2	AA	KRAMER LTD.
	A	KRAMER LTD.
	B	KRAMER LTD.
	C	KRAMER LTD.
	1	BRANDT TRACTOR
	2	TURNBULL EXCAVATING
	26	SMITH BUILDING & DEV.
	3	RYAN SMITH
	4	LAVOIE MOBILE CLEANING
	5A	KRJ CUSTOM, FABRICATING LTD.
	6	PONGO HOLDINGS
	7	BRANDT TRACTOR PROPERTIES LTD.
	8	AQUILA HOLDINGS
	9,20-24	FRONTIER DEVELOPMENTS LTD.
	10-14	SKYLIFT SERVICES
	11	S & B HOLDINGS CORP.
	15	CHEYENNE SERNICK CONSTRUCTION LTD.
	16	A&L HOLDINGS LTD.
	19,26	TURNBULL EXCAVATING
NE 18-2-7 W2	A	SMART RENTALS CORP. -NE CORNER OF QTR-
	A	JOHN ANDERSON -WEST OF HUBER PROPERTY-
	A	ISAAC & SUSANA WEIBE -WEST OF ANDERSON'S PROP-
	B	DENISE & WILLIAM FONSTAD -NW CORNER OF QTR-
	1,2	SMITH BUILDING & DEV. LTD.
	3,4	BRAD & MANDY WILSON
	1	REINHART CONSTRUCTION & KOWAL CONST.
	3	PRAIRIE RATHOLE SERVICES LTD.
	2	GWS WELL SERVICING INC.
	4	NOBEL REIT GP INC.
	1	CTS HOLDINGS INC.
	2,3	1743170 ALBERTA LTD.
	4	FERREY GROUP HOLDINGS
	15	JS TRUCKMART INC.
	9	WESTPOINT PROPERTIES
	10	ALBERTA 695099 LTD.
	11,12	ALX ARTIFICIAL LIFT WERX LTD.
	13	ICON INVESTMENTS AND FERREY GROUP HOLDINGS
	14	SASKATCHEWAN 101050250
SE 18-2-7 W2	A	PRAIRIE MINES & ROYALTY
	B	101128644 SASK. LTD.
	C	CES PROPERTIES LTD.
	D	SILVER FOX HOLDINGS
	E	BORDER INSULATORS
	F,G	ICON-FERREY INV. PORTFOLIO LTD.
	H	SASKATCHEWAN 101157571
	J	MICHAEL & JACQUELINE CHAMNEY
SE 28-2-8 W2	A	RON & MARIE STREGGER
	FF	SASKATCHEWAN 101174995
	E	SUPER 6 MOTEL
	2	A. GHEBREISESUS, M. KAHSAY, L. KAHSAY
		A. YEMANE
	PP	SASK. 101078768
	AA	JAMES & GAIL GUSTAFSON
	D,J	ROSS VETERINARY SERVICES P.C. LTD.
	P	LAWRENCE & LAURA LAFRENTZ
	X	CALVEN JOHNSON
	8	PRAIRIE NEWSPAPER GROUP
	9,M,M	ALBERTA 1496158 LTD.
	7	FAITH LUTHERAN BRETHREN CHURCH
	4,5	SCHLUMBERGER CANADA LTD.
	6	TRACY MEMORY
	N	OLD DUTCH FOODS
	10,11	CEDOUX DEV. & TURNBULL EXCAVATING LTD.
	13	RYAN & TINA SMITH
	12	RYAN & TINA SMITH
	14,15	RYAN & TINA SMITH
	1	RYAN & TINA SMITH
	MM	R.M. OF ESTEVAN
	Q	BORDER TANK RENTALS LTD.
	T	BORDER TANK RENTALS LTD.
	S	DIAMOND & LOW HOLDINGS
	NN	TURNBULL EXCAVATING LTD.
	OO	ELT HOLDINGS LTD.
SW 28-2-8 W2	C	GREAT NORTH EQUIPMENT INC.
	M	DARREN & SALLY GEDAK
	D	101287403 SASK. LTD.
	R	SASKATCHEWAN 101140738
	L	SASKATCHEWAN 101287403 -DART-
	O	CSA INVESTMENTS
	G	ESTEVAN PUBLIC STORAGE
	P	F&L CONCRETE SERVICES LTD.
	A	MIKE & JULIE MILFORD
NW 28-2-8 W2	A	RICHARDSON INTERNATIONAL
	F	CITY OF ESTEVAN
	E,J	102142927 SASK. LTD.
	AA,BB	SASKATCHEWAN 101228712
	EE	B. & T. STERLING, DAN CUGNET, KENJO HOLDINGS
	CC,FF	MILES DRADER
	GG	VERLYN CLEARWATER
	HH	DAVID CLEARWATER
	C	SASKPOWER
	G	BARBER OILFIELD SUPERVISION
	OO	L.W. DEVELOPMENT LTD.
	Q	E. VON HOLDINGS
	II,JJ,KK,LL	SASK. 101276035
NE 21-2-8 W2	G,H	LONG CREEK RAILROAD COMPANY INC.
	B,C	WEST VALLEY VILLAGE
	D	MARGARET HEIER
	F	LOVELESS, KEVIN & PUI
	C,J	BRIDGET & MARK BITTMAN
	H	DARYL & ROBERT STORY
	A	VERNON & ANNE McLEAN
	J	THOMAS & APRIL O'SULLIVAN

MAP DRAFTED: NOV. 1, 2010
MAP REVISED: JUN. 1, 2022

BRADLEY DIRECTORIES
Box 32
STRANRAER, SASK.
S0L 3B0
(306)377-4522